



## Gayle Burleson

October 9, 1939 - October 25, 2013

Gayle Florence Burleson was born on October 9, 1938 to Hershale and Bessie (Smith) Ross in Jacksboro, Texas. She passed away on Friday October 25, 2013 in Knoxville, Tennessee. She was 75 years old.

Gayle was a LVN that touched many in her life as she worked at the Jacksboro and Graham hospitals and for Dr. Berry. She also worked at the Concerned Citizens in Jacksboro greeting everyone with a warm smile and greeting. But most of all she was a woman of God and a loving mother, grandmother, sister and friend.

She is preceded in death by her parents and her sister Carrol Owen.

Among the many who will miss her dearly include her daughter Stephina Browning and husband Kenny of Buffalo Springs, son Glen Burleson, son Mike Burleson and daughter Theresa Burleson all of Jacksboro, daughter Shelia Ogle and husband Lee, Jr., daughter Leann Mercer and husband Bobby of Jacksboro, brother-in-law Curtis Owen, brother Charles Ross, sister Lorretta Ross, grandchildren Marci Burleson Harrell, Chris Burleson, Brandy Ogle Partlow, Latisha Ogle Childers, Kurtis Browning, Kelsey Browning, Brandon Mercer, great-grandchildren Gabe Burleson, Danielle Burleson, Hayden Burleson, Jayden Harrell, Zoe Harrell, Brennan Partlow, Braxton Partlow, Bralyn Partlow, Breana Childers and many other extended family

member and friends.

If so desired memorials may be given to Concerned Citizens of Jack County,  
400 East Pine Street, Jacksboro, Texas 76458

# Cemetery Details

## Cottonwood Cemetery

915 Cottonwood Cemetery Road  
Bryson, TX

# Previous Events

## Visitation

OCT **29**. 7:00 PM - 8:00 PM (CT)

Coker Funeral Home  
152 State Hwy 148  
Jacksboro, TX 76458  
(940) 567-3778  
[info@cokerfuneral.com](mailto:info@cokerfuneral.com)

## Service

OCT **30**. 10:00 AM (CT)

Live Oak Baptist Church  
1014 Wichita Avenue  
Jacksboro, TX

# Tribute Wall



“ Coker Funeral Home created a Tribute Video in memory of Gayle Burleson



---

**Coker Funeral Home** - October 25, 2013 at 12:00 AM



“ *Gayle Burleson*

---

October 09, 2023 at 04:16 AM



“ *Gayle Burleson*

---

January 28, 2023 at 12:10 PM



“ *Am sorry for all loss she was a nice woman i can remember win me and my x husbend chris burleson live in jascksobo she wood come and git me and are son gabe burleson win ever there was a bad storm and keep us at her home i will miss her and to the burleson family am sorry for the loss*

---

**Holly Thibodeaux** - October 31, 2013 at 01:02 AM

CB

“ I worked with Gayle at Jack County Hospital years ago. She was such a sweet person who always had a smile on her face and a laugh that was infectious. My deepest sympathy goes out to her family & friends. Heaven is truly getting an Angel.

Colleen Bazyn - October 29, 2013 at 11:21 PM

GP

“ Gale Armstrong Potter lit a candle in memory of Gayle Burleson



Gale Armstrong Potter - October 29, 2013 at 08:31 PM

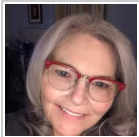

“ I am so sorry for your loss. I have not seen her in years but I went to Nursing school with her. My prayers for her family are with you,

Tammy Moore - October 29, 2013 at 05:42 PM

MH

“ 2 files added to the album New Album Name



Marci Harrell - October 29, 2013 at 03:50 PM

BN

“ *Brenda Cook Nevarez lit a candle in memory of Gayle Burleson*



---

**Brenda Cook Nevarez** - October 29, 2013 at 03:33 PM

CH

“ *Carole Hobdy lit a candle in memory of Gayle Burleson*



---

**Carole Hobdy** - October 29, 2013 at 01:08 PM

JW

“ *Jannie West lit a candle in memory of Gayle Burleson*



---

**Jannie West** - October 29, 2013 at 12:52 PM

JW

*She was a sweet, sweet lady. She will be missed by many, thoughts & prayers for the family. Jannie & James*

---

**Jannie West** - October 29, 2013 at 12:55 PM

LM

“ 2 files added to the tribute wall



LEANN MERCER - October 29, 2013 at 12:46 PM

JB

“ Sorry for your loss, Gayle will be truly missed.



Judy Bihain - October 29, 2013 at 12:36 PM

RG

“ Ruth Grantham lit a candle in memory of  
Gayle Burleson



Ruth Grantham - October 29, 2013 at 12:34 PM

CH

“ My heart goes out to all the family. Gail was just like my nana  
always was so sweet and kind a lot if memories have been made  
over then year she will never be forgotten. Love you all very much  
Justin Cindy hand

Cindy Hand - October 29, 2013 at 10:44 AM

NY

“ *Neta Yates lit a candle in memory of Gayle Burleson*



Neta Yates - October 29, 2013 at 10:03 AM

FL

“ *Faye Lewis lit a candle in memory of Gayle Burleson*



Faye Lewis - October 29, 2013 at 08:25 AM

MS

“ *Gayle was such a dear sweet person with a big smile for everyone. She always had a kind word. I'll miss her and be praying for her family.*



Misty Scanlan - October 29, 2013 at 08:03 AM

DB

“ *Debbye Berry lit a candle in memory of Gayle Burleson*



Debbye Berry - October 29, 2013 at 12:36 AM

DM

“ *Donna Mccarthy lit a candle in memory of Gayle Burleson*



---

**Donna Mccarthy** - October 28, 2013 at 10:59 PM

SG

“ *Sandra Gardner lit a candle in memory of Gayle Burleson*



---

**Sandra Gardner** - October 28, 2013 at 10:56 PM

CB

“ *Clint & Janice Branch lit a candle in memory of Gayle Burleson*



---

**Clint & Janice Branch** - October 28, 2013 at 10:24 PM

MK

“ *I didn't know Gayle for very long but came to love and admire her a great deal. She will be missed, Madelyn Kline*

---

**Madelyn Kline** - October 28, 2013 at 10:00 PM

RD

“ *Ray, Felicia, Bobby, Samantha And Daniel lit a candle in memory of Gayle Burleson*



---

**Ray, Felicia, Bobby, Samantha and Daniel** - October 28, 2013 at 08:49 PM

HH

“ *Hagane Beck Harden lit a candle in memory of Gayle Burleson*



---

**Hagane Beck Harden** - October 28, 2013 at 08:38 PM

CS

“ *The Lord took an angel home to be with Him, when he came for Gayle. She was a lady I will always carry in my heart. She was always very thoughtful in giving of herself as well as doing for others. She was a special friend.*

*Cecil and Betty Sparkman  
and daughter Melissa*

---

**Cecil and Betty Sparkman** - October 28, 2013 at 07:25 PM

RH

“ *Ronda Huskey lit a candle in memory of Gayle Burleson*



---

**Ronda Huskey** - October 28, 2013 at 05:49 PM



“ *Sacred Cross Bouquet was purchased for the family of Gayle Burleson.* ”



---

October 28, 2013 at 02:53 PM



“ *Keith, Tamara, And Kayla Martin lit a candle in memory of Gayle Burleson* ”



---

**Keith, Tamara, and Kayla Martin** - October 28, 2013 at 02:25 PM



“ *Gayle was a good friend to many . She will be greatly missed* ”



---

**Dorothy Nail** - October 28, 2013 at 01:58 PM



“ *D'awn Pruit lit a candle in memory of Gayle Burleson* ”



---

**D'awn Pruit** - October 28, 2013 at 01:47 PM

AP

“ Aaron, D'awn And Mo Pruitt lit a candle in memory of Gayle Burleson



---

Aaron, D'awn and Mo Pruitt - October 28, 2013 at 01:45 PM

LS

“ Linda Stringfellow lit a candle in memory of Gayle Burleson



---

Linda Stringfellow - October 28, 2013 at 01:42 PM

AF

“ Sorry Big B for for your saddened heart. We love you  
Vaughn and Aprille Fudge



---

aprille fudge - October 28, 2013 at 01:34 PM

BT

“ What a sweet lady she was! She will definitely be missed. My thoughts & prayers are with the entire family.

---

Brenda Tarpley - October 28, 2013 at 01:24 PM



“ *Sweet Sincerity was purchased for the family of Gayle Burleson.*



---

October 28, 2013 at 12:48 PM



“ *Pat Allen lit a candle in memory of Gayle Burleson*



---

**Pat Allen** - October 28, 2013 at 12:12 PM



“ *Judy & Bill McRoberts lit a candle in memory of Gayle Burleson*



---

**Judy & Bill McRoberts** - October 28, 2013 at 11:54 AM



“ *James & Jane Ann Rhoten lit a candle in memory of Gayle Burleson*



---

**James & Jane Ann Rhoten** - October 28, 2013 at 11:50 AM



“ *Emerald Garden Basket was purchased for the family of Gayle Burleson.*



October 28, 2013 at 11:44 AM



“ *Robert & Ellen Crombie lit a candle in memory of Gayle Burleson*



**Robert & Ellen Crombie** - October 28, 2013 at 11:21 AM



“ *Gayle was a fabulous lady with such an infectious smile! Her daily calls from the Concerned Citizens will be missed by so many of our senior citizens. Her daily telephone reassurances gave comfort to hundreds in our community. She was truly a friend to all. Roxanna Maddox*



**Roxanna Maddox** - October 28, 2013 at 11:02 AM



“ *James And Tricia Myers lit a candle in memory of Gayle Burleson*



**James and Tricia Myers** - October 28, 2013 at 10:37 AM

RW

“ *Roni Winters lit a candle in memory of Gayle Burleson*



Roni Winters - October 28, 2013 at 10:26 AM

DP

“ *Donna Plaster lit a candle in memory of Gayle Burleson*



Donna Plaster - October 28, 2013 at 08:37 AM

KB

“ *3 files added to the album New Album Name*



Kelsey Browning - October 28, 2013 at 08:32 AM

DG

“ *Debra Gastring lit a candle in memory of Gayle Burleson*



Debra Gastring - October 28, 2013 at 07:31 AM

RU

“ *Gayle was a sweet friend to all. She worked several years for Concerned Citizens. She called to check on our seniors daily. She knew them all and truly cared. If Gayle did not call by a certain time they would be calling in to check on her! We will miss her as a treasured friend and employee at Concerend Citizens. She is on what will be her greatest trip now! Love, Russonna*

Russonna - October 28, 2013 at 07:13 AM

BB

“ *Brenda Shields Budarf*



Brenda Shields Budarf - October 27, 2013 at 09:05 PM

CS

“ *Carolyn & Ricky Smith lit a candle in memory of Gayle Burleson*



Carolyn & Ricky Smith - October 27, 2013 at 08:42 PM

CV

“ *Coman & Linda Vann lit a candle in memory of Gayle Burleson*



Coman & Linda Vann - October 27, 2013 at 06:22 PM

TP

“ *Tracie Pippin lit a candle in memory of Gayle Burleson*



---

**Tracie Pippin** - October 27, 2013 at 05:17 PM

ND

“ *Nolan & Lee Dunlap lit a candle in memory of Gayle Burleson*



---

**Nolan & Lee Dunlap** - October 27, 2013 at 05:11 PM

TM

“ *The Millers lit a candle in memory of Gayle Burleson*



---

**The Millers** - October 27, 2013 at 02:46 PM

JC

“ *Judy Craft lit a candle in memory of Gayle Burleson*



---

**Judy Craft** - October 27, 2013 at 09:53 AM

MM

“ *Gayle was a wonderful, caring lady and will be missed my many. She was my friend and rock, during tough times. We shared many fun times and much laughter, along with our quilting group, traveling or just visiting. R.I.P. my dear friend.*

Marianne Myers - October 27, 2013 at 08:53 AM

RF

“ *Ronald Fitzgerald lit a candle in memory of Gayle Bureson*



ronald fitzgerald - October 27, 2013 at 08:32 AM

RF

*Gayle was such a nice person and good friend and traveling partner to my mom. Prayers to the family*

ronald fitzgerald - October 27, 2013 at 08:36 AM

SL

“ *Gayle was such a sweet, loving and caring lady. Always would greet you with such a beautiful smile. She will be greatly missed. Prayers for the Bureson family as they lay a sweet angle to rest.*

Shelia & Dennis Lott - October 27, 2013 at 07:46 AM

MP

“ *Morris And Christine Pruit lit a candle in memory of Gayle Bureson*



Morris and Christine Pruit - October 26, 2013 at 09:36 PM

RA

“ So very sorry for your loss. Gayle was a very sweet special individual who will be missed by many. May God wrap his hands around all of you and give you peace and comfort at this time of sorrow. RIP Gayle.



Robin Awalt - October 26, 2013 at 09:16 PM

BF

“ Rest in peace Ms. Gayle. You will never be forgotten.



Barbara Freeman - October 26, 2013 at 08:47 PM

CT

“ Cozy Turner lit a candle in memory of Gayle Burleson



Cozy Turner - October 26, 2013 at 05:12 PM

SR

“ Gayle was such a sweet lady, I always enjoyed visiting with her...she will miss by many.



Shirley Roach - October 26, 2013 at 03:53 PM

LC

“ *Larry And Rita Culwell lit a candle in memory of Gayle Burleson*



---

**Larry and Rita Culwell** - October 26, 2013 at 12:31 PM

GK

“ *Gayla McCoy Kinder lit a candle in memory of Gayle Burleson*



---

**Gayla McCoy Kinder** - October 26, 2013 at 12:29 PM

JP

“ *Gayle will be missed by many people. She was a wonderful and very caring person. I loved her dearly. Janet Pierce*

---

**Janet Pierce** - October 26, 2013 at 11:52 AM

PF

“ *Pat And Phyllis Foreman lit a candle in memory of Gayle Burleson*



---

**Pat and Phyllis Foreman** - October 26, 2013 at 11:29 AM

TS

“ *Tom & Jana Sessions lit a candle in memory of Gayle Burleson*



Tom & Jana Sessions - October 26, 2013 at 11:11 AM

KL

“ *Keri Lane lit a candle in memory of Gayle Burleson*



Keri Lane - October 26, 2013 at 09:50 AM

EL

“ *Ed, Keri, Evan, Ashley Lane lit a candle in memory of Gayle Burleson*



Ed, Keri, Evan, Ashley Lane - October 26, 2013 at 09:49 AM

JM

“ *Johnny & Charlene McCaghren lit a candle in memory of Gayle Burleson*



Johnny & Charlene McCaghren - October 25, 2013 at 11:56 PM

MM

“ *Marianne Myers lit a candle in memory of Gayle Burleson*



---

**Marianne Myers** - October 25, 2013 at 11:54 PM

BH

“ *Bruce, Theresa & Blake Hesteande lit a candle in memory of Gayle Burleson*



---

**Bruce, Theresa & Blake Hesteande** - October 25, 2013 at 11:30 PM

DJ

“ *Debra & Mike Jump lit a candle in memory of Gayle Burleson*



---

**Debra & Mike Jump** - October 25, 2013 at 11:26 PM